

WMGLD Electric Projects – 2026

Updated 4/2/2026

1. Northeast Metro Tech, Hemlock Rd

Work Schedule: 2023-2026

Description: WMGLD is working with Gilbane Construction to feed power to the new school. In 2026, WMGLD will be running new circuits down Hemlock Rd to meet the increased power requirements. In 2026, a large 365kW solar array will be installed on the roof that will be owned by WMGLD.



2. Wakefield High School, Farm St and Hemlock Rd

Work Schedule: 2023-2027

Description: WMGLD is working with Bond Construction to feed power to the new school. In 2026, WMGLD will be working on Hemlock Rd and on Farm St to prepare for the increased power requirements and to prepare for the construction of the rotary in 2027. We are also installing a large 450kW solar array on the roof in 2026.



3. Energy Park Project, Hemlock Rd

Work Schedule: 2023-2026

Description: WMGLD installed a generator and battery storage system at our new site on Hemlock Rd in 2025. These will serve as backup generation for the two new schools and be used for peak shaving. In 2026, we will be wrapping up some work on Hemlock Rd in this area.



4. Quannapowitt Parkway – New Apartment Buildings

Work Schedule: 2025-2026

Description: WMGLD is working with Callahan Construction to install conduit and underground lines to feed the 400+ apartment units being built at the head of the lake. Our work will also increase circuit capacity in this area, preparing for future load growth in the area.



5. Montrose Ave – Secondary Cable Replacement

Work Schedule: 2026-2027

Description: WMGLD will be preparing the entirety of Montrose Ave and a small part of Water St for a circuit reconductor job in 2027. To do this, we must replace old low-voltage wiring, then install some new poles. We will begin this work in 2026.

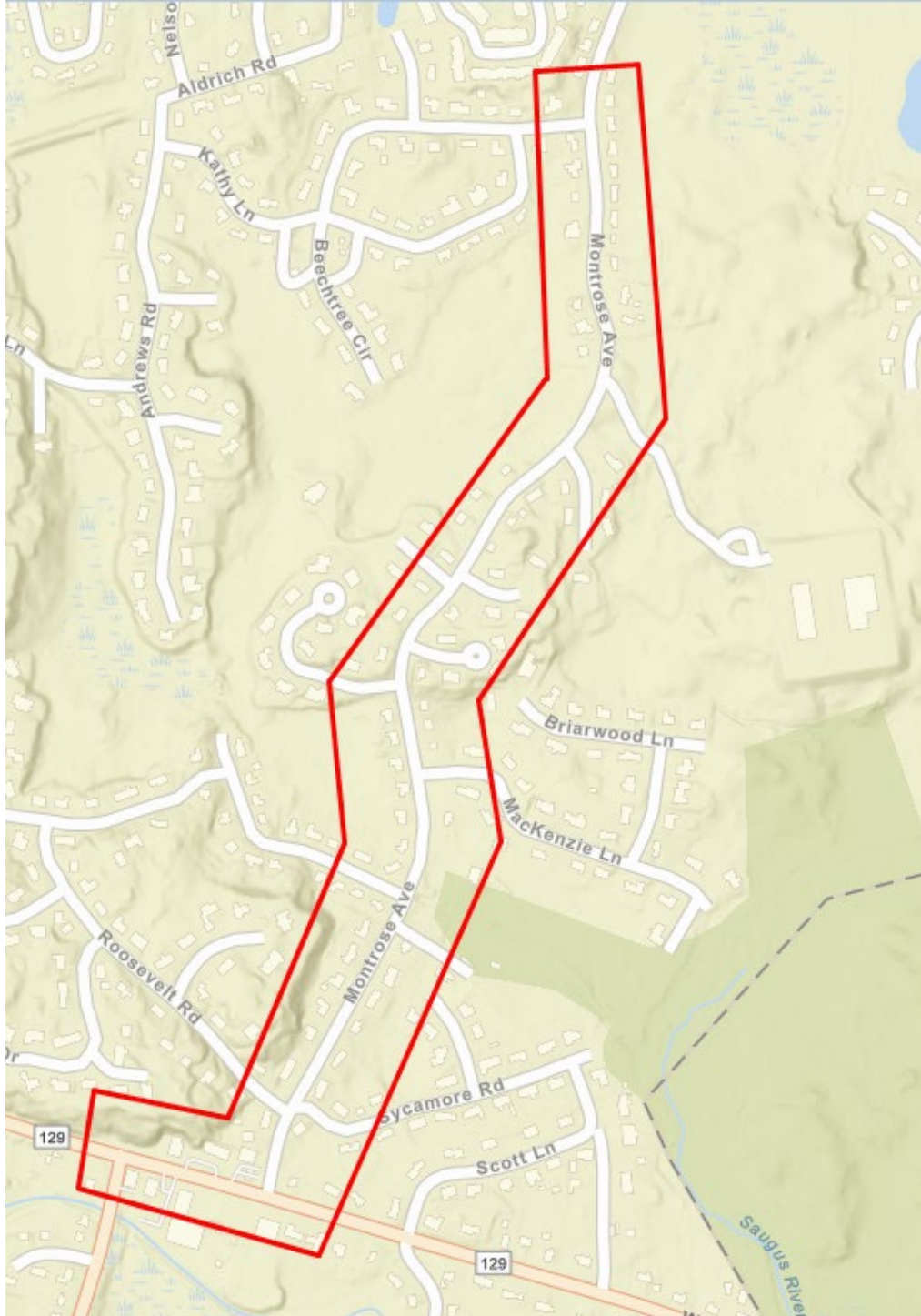

6. Farm St and Old Nahant Rd – Underground Cable Replacement

Work Schedule: 2026

Description: WMGLD will be replacing two old underground feeder cables from the Saugus line on Farm St, down Old Nahant Rd, to the intersection of Farm St and Nahant St.

